

GENERAL ARRANGEMENT

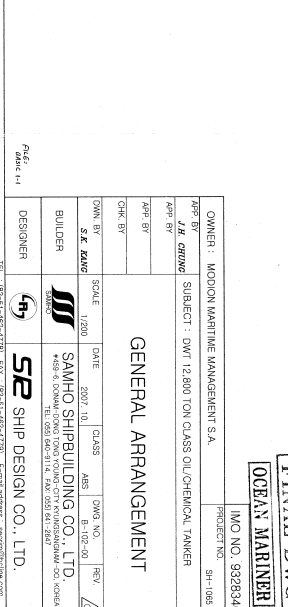
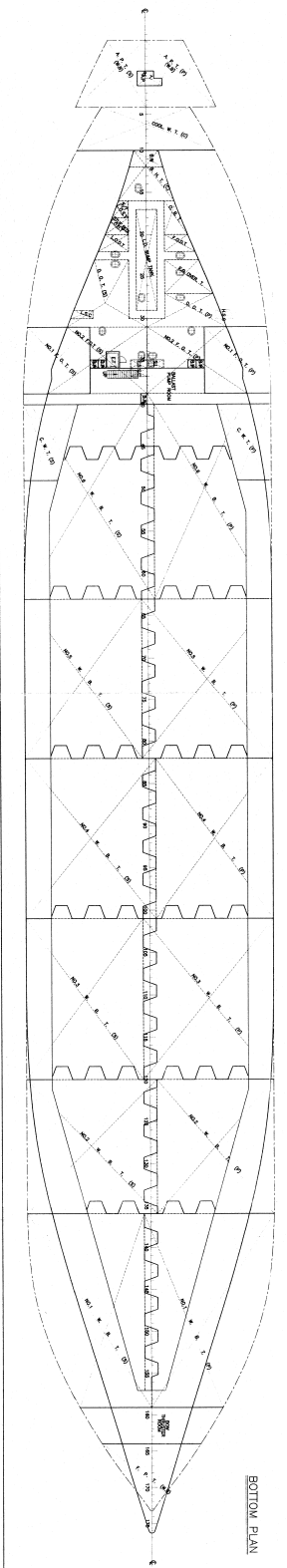
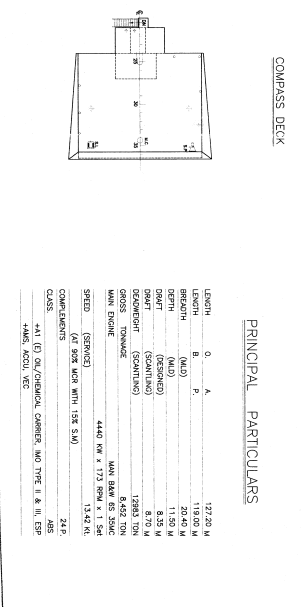
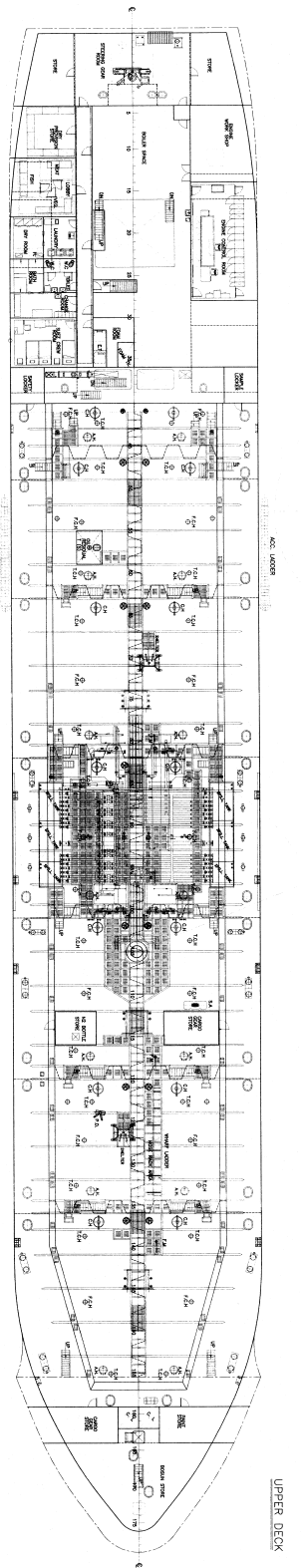
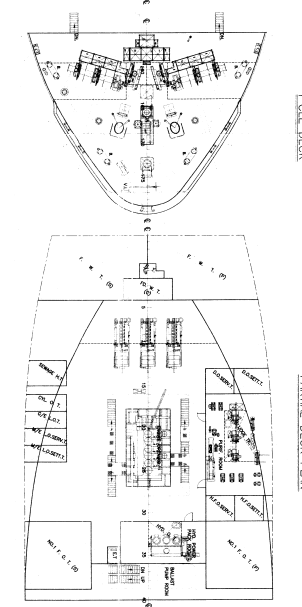
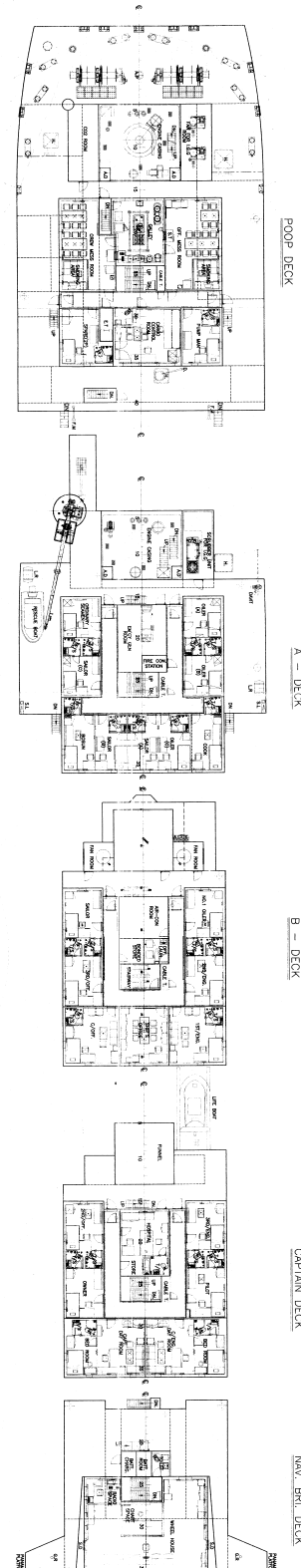
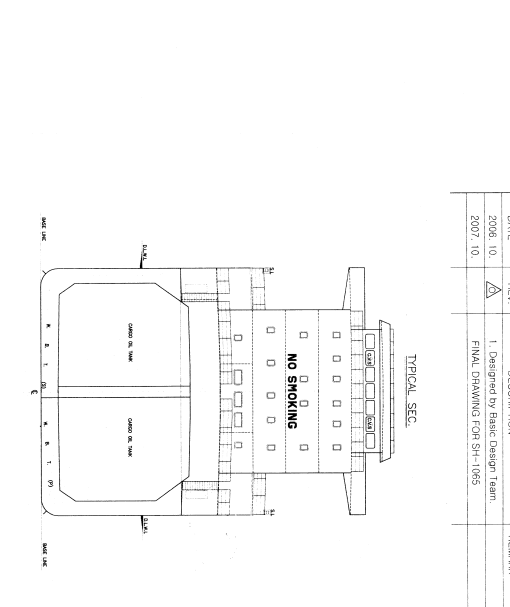
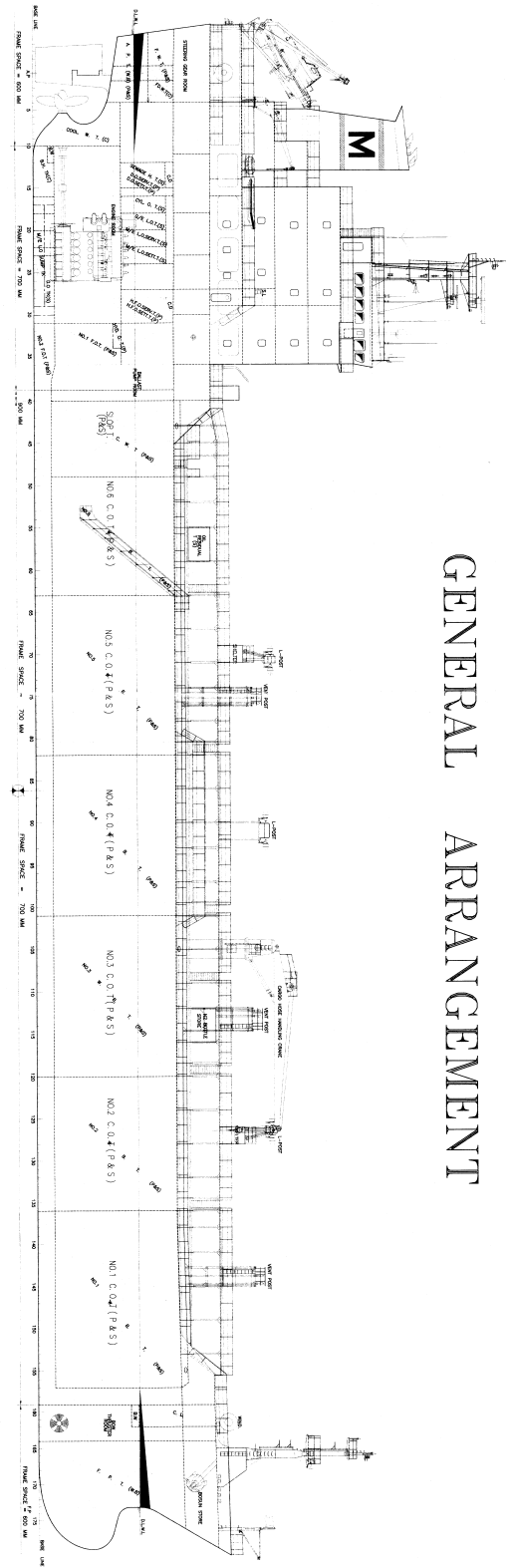

FINAL DWG
OCEAN MARINER

GENERAL ARRANGEMENT

OWNER: MOPION MARITIME MANAGEMENT S.A.
PROJECT NO: SH-1065
IMO NO: 9328340

DESIGNED BY: J.H. CHUNG
CHECKED BY: S.K. KANG
SCALE: 1:200
DATE: 2007.10.
CLASS: ABS
DWG NO: B-102-00

BUILDER: SAMHO SHIPBUILDING CO., LTD.
448-6, OCEAN TOWER TOWER, YONGDOU CITY, INHONGSAE-DONG, KANGSU-KU, SEOUL, KOREA
TEL: (82) 2-629-3114 FAX: (82) 2-629-3115

DESIGNER: SPS SHIP DESIGN CO., LTD.
TEL: (82) 51-462-4778 FAX: (82) 51-462-4779 E-MAIL ADDRESS: sds@spship.com

DATE	REV.	DESCRIPTION	REMARK
2006.10.	1	Designed by Basic Design Team.	
2007.10.		FINAL DRAWING FOR SH-1065	

BIBLIOGRAPHY